

TRACT A  
C.O.S. NO  
506090/T

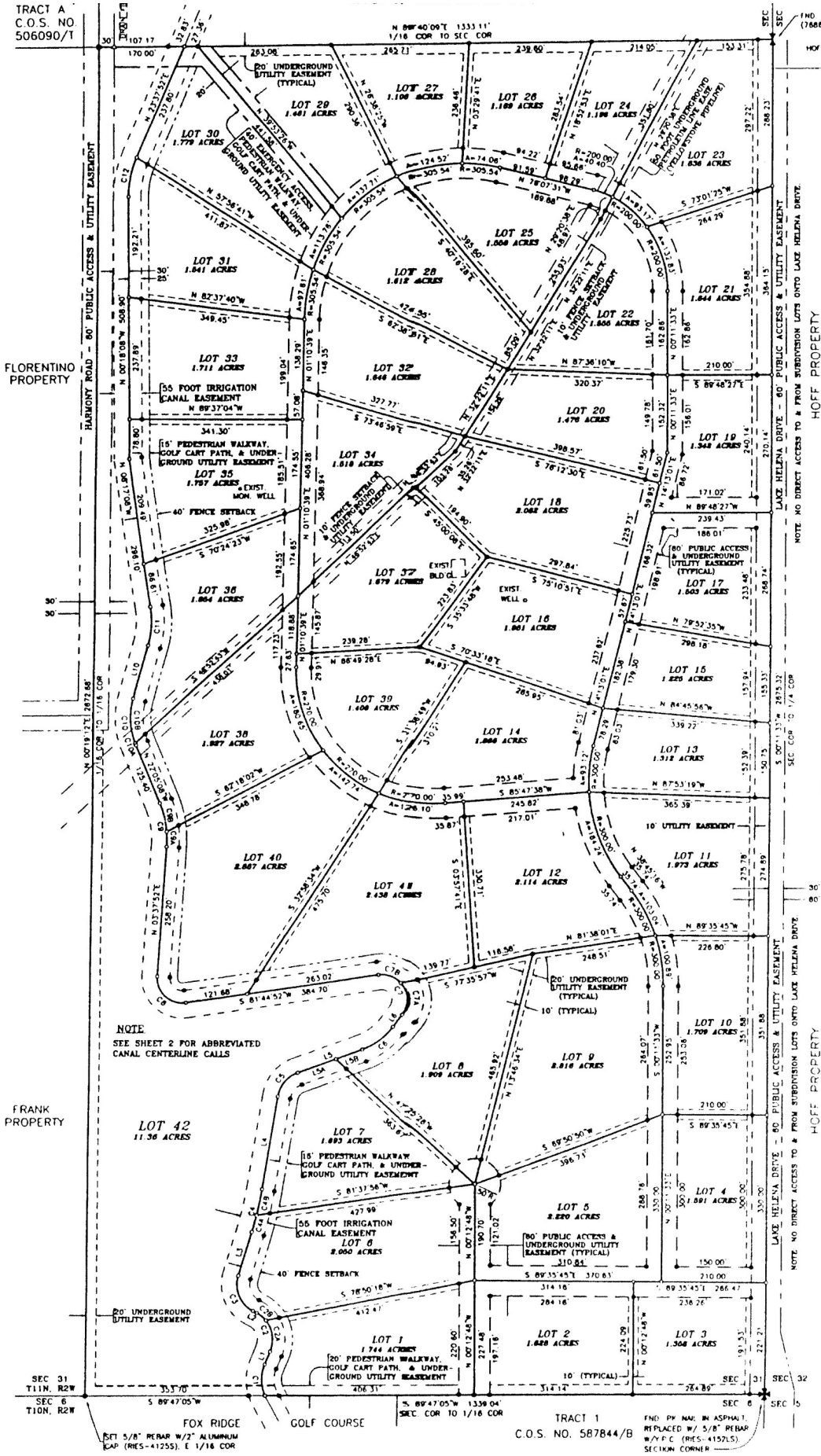

- LEGEND**
- SET 5/8" REBAR W/Y.P.C. (RIES-4125S)
  - △ FND. 1/2" REBAR W/Y.P.C. (WADE-7333S)
  - FND. 5/8" REBAR (1/2 FOOT BELOW SURFACE), PLACED A 5/8" REBAR W/Y.P.C. (RIES-4125S) AT SURFACE LEVEL, C-E 1/16 COR.
  - CALCULATED POSITION, NOTHING FOUND OR SET

**RESTRICTIVE COVENANTS**  
RECORDED AT MISC. REC. \_\_\_\_\_ PC \_\_\_\_\_

- NOTES:**
- (1) SEE SHEET 2 FOR ABBREVIATED CANAL CENTERLINE CALLS
  - (2) DISTANCES SHOWN ARE THE TOTAL LENGTH OF LOT LINES, UNLESS OTHERWISE SHOWN NOT TO BE

TOTAL AREA SUBDIVIDED  
82.01 ACRES  
TOTAL NO. OF LOTS 42

**CERTIFICATE OF SURVEYOR**

STEPHEN J. RIES P.L.S. (4125LS)  
PROFESSIONAL LAND SURVEYOR  
DATE: \_\_\_\_\_  
PREPARED BY RIES SURVEYING  
6850 GREEN MEADOW DR  
HELENA, MT 59602

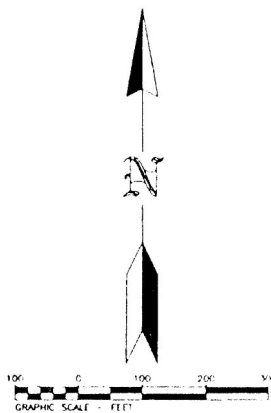

1/4	SEC	T	R
15	31	11N	2W

P.M. MONTANA.  
LEWIS & CLARK

DATE: MAY 12, 2000  
DRAFTED BY: CJR